RAIDERS MARCH

By
JOHN WILLIAMS
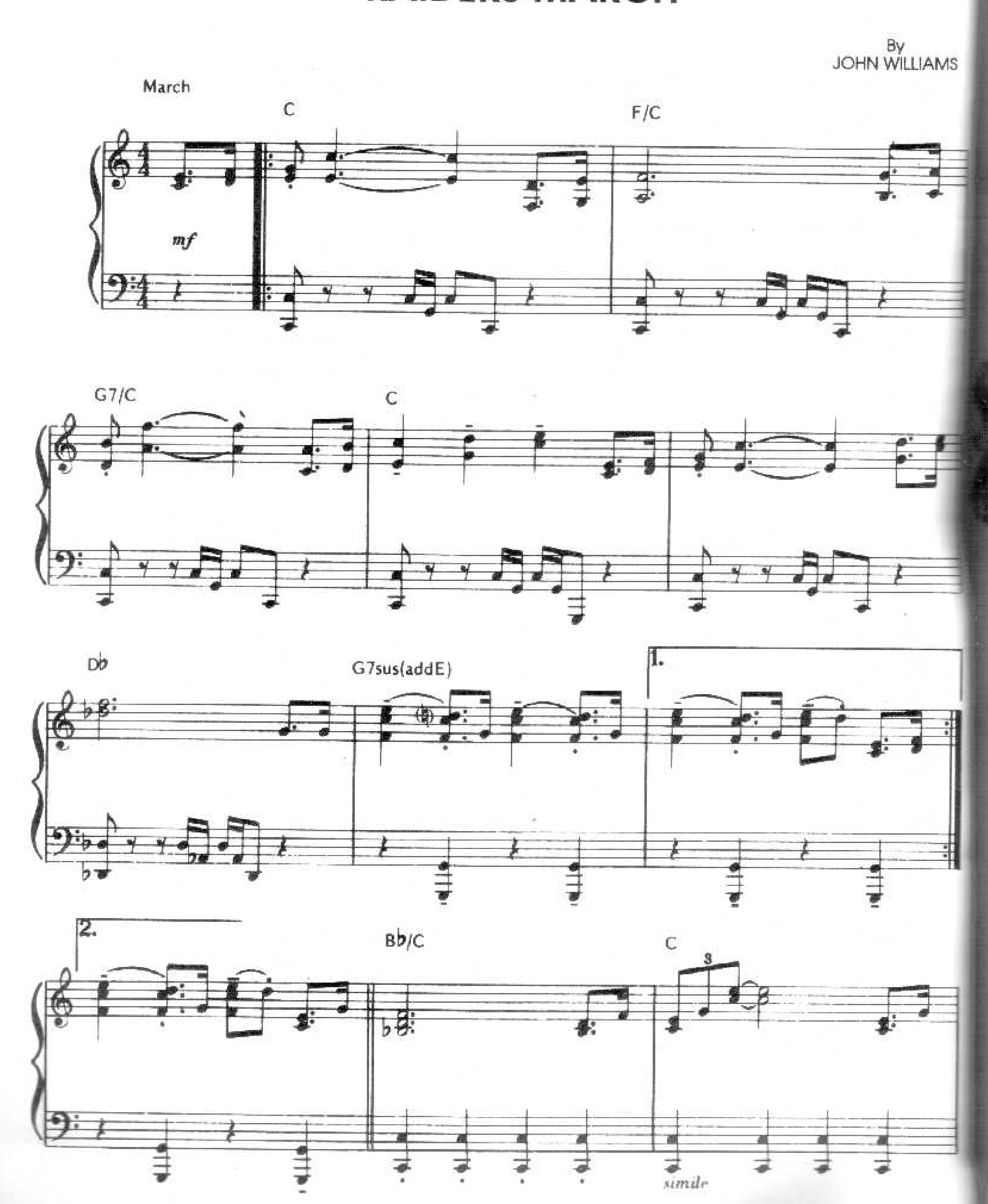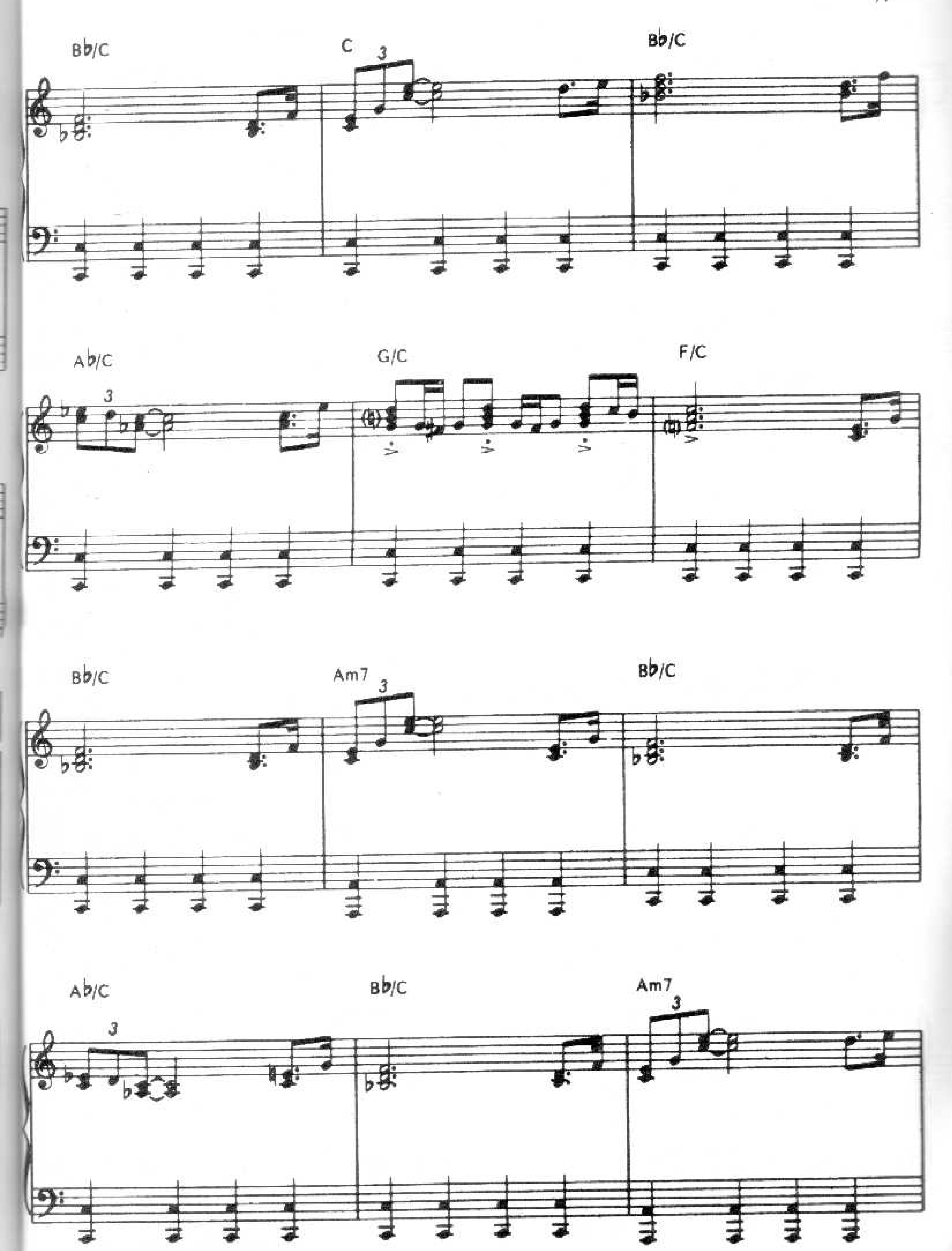



Bb/C
C
Bb/C
Ab/C
G/C
F/C
Bb/C
Am7
Bb/C
Ab/C
Bb/C
Am7



B♭maj7/C A♭maj7/C B♭maj7/C

A♭maj7/C Gm9 Fm9

Cmaj7 C

F/C G7/C C

simile
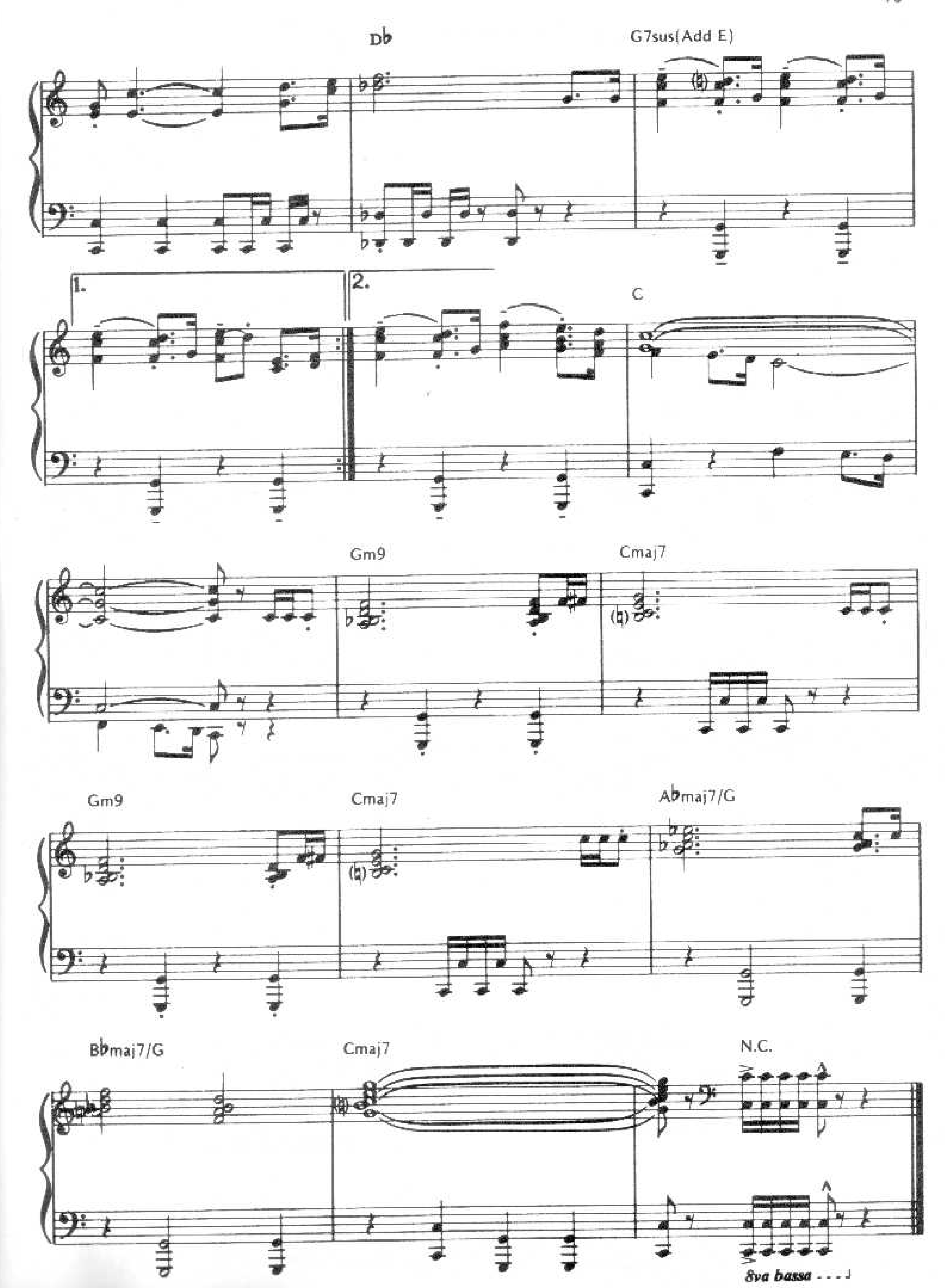


Db
G7sus(Add E)
1.
2.
C
Gm9
Cmaj7
Gm9
Cmaj7
A♭maj7/G
B♭maj7/G
Cmaj7
N.C.
8va bassa